



DISCLAIMER

This document or some parts of it may not be accessible when using adaptive technology.

If you require assistance with accessing the content of the document, please contact:

- email: dutyenvironmentalhealth@ashfield.gov.uk
- telephone: 01623 450000

Quote the document name and web page you found it on.

Contaminated Land Strategy PLAN 3

Part of the National Rivers Authority
GROUNDWATER VULNERABILITY OF
NOTTINGHAMSHIRE - SHEET 18
Showing the District of Ashfield

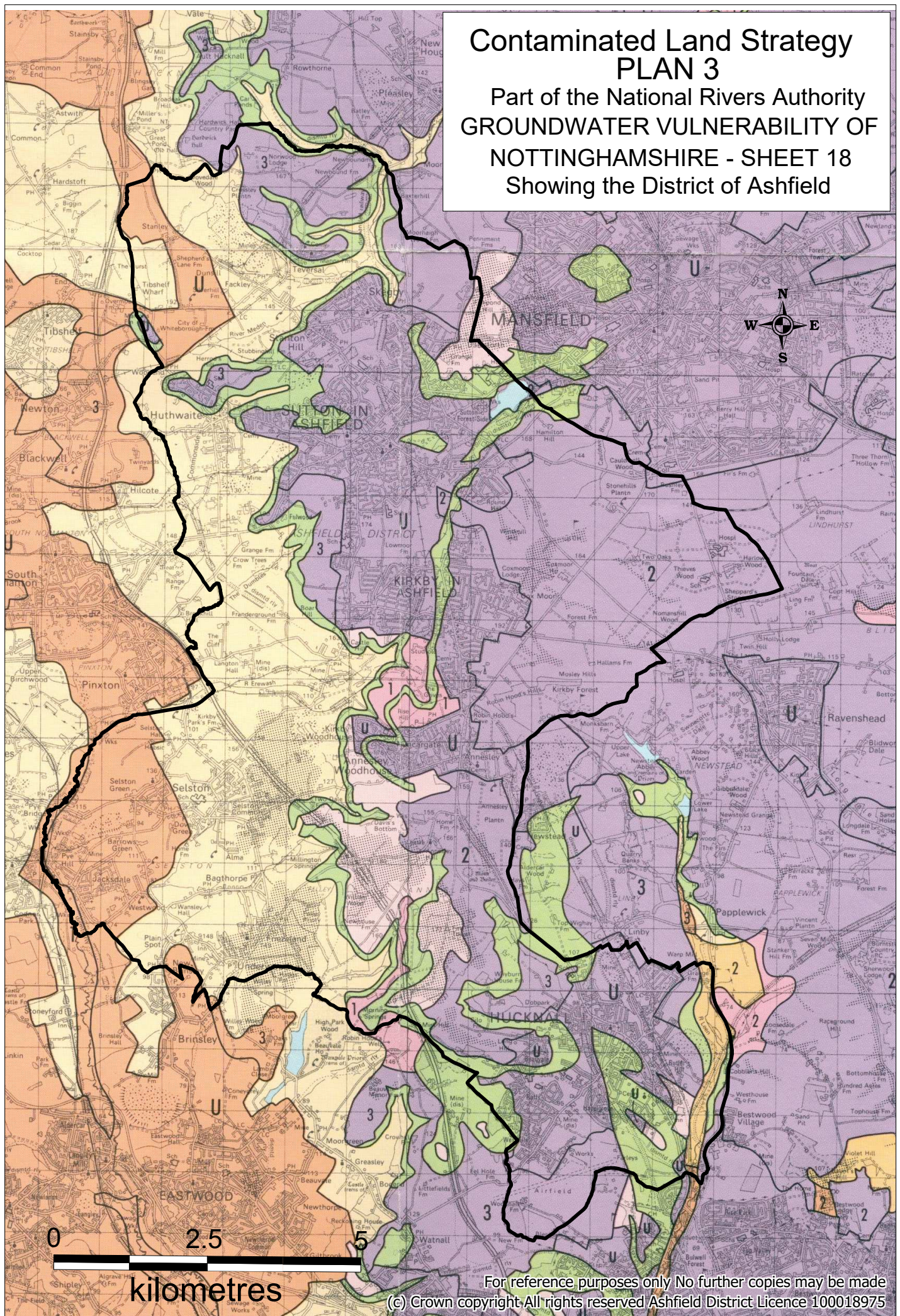

For reference purposes only No further copies may be made
(c) Crown copyright All rights reserved Ashfield District Licence 100018975